

ADDITIONAL DOCUMENTATION REQUIRED FOR DETERMINING PATERNITY

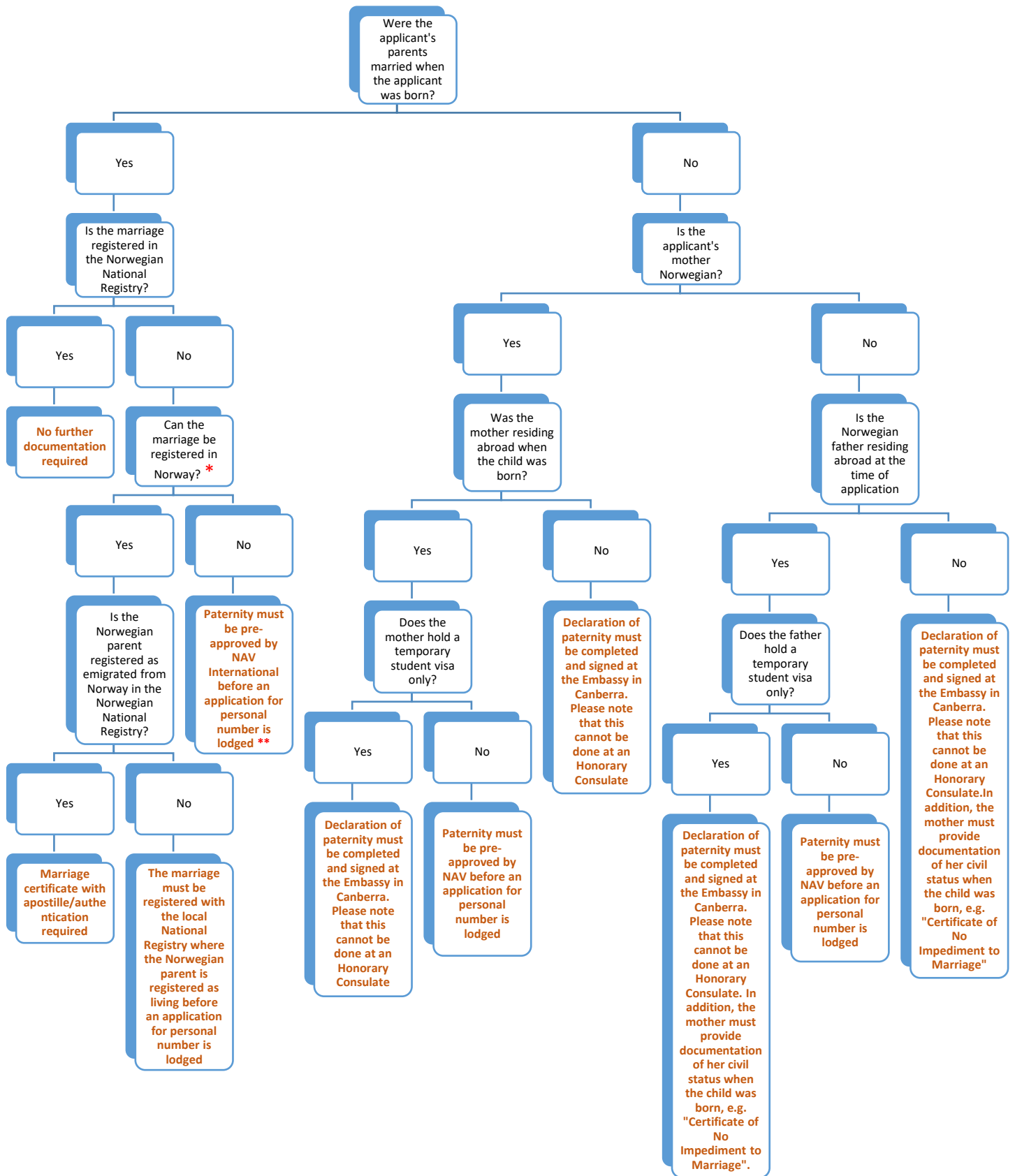

Appendix 12

* The Norwegian National Registry gives little or no credibility to certificates and documents from certain countries. Marriages entered into in these countries are thus generally not recognised in Norway.

** Paternity may be registered based on marriage if the parents can document that the marriage is recognised in the country where the applicant was born, and that paternity was determined in that country based on the marriage.